Di Natale - Bertelli S.p.A.

COSTRUZIONE CILINDRI TELESCOPICI

25077 ROÈ VOLCIANO (Brescia) ITALY
Sede legale: via s. Pietro, 76 - Magazzino: via S. Pietro, 120
Tel. +39.0365.63085 - +39.0365.63293 - +39.0365.556919
Fax +39.0365.63461 - Sito Web: www.dinatale-bertelli.com

CILINDRI TELESCOPICI CON 7 SFILATE
TELESCOPIC CYLINDERS WITH 7 EXTENSIONS
VÉRINS TELESCOPIQUES AVEC 7 EXPANSIONS
TELESKOPZYLINDER MIT 7 VERLÄNGERUNGEN

TYPE S :
SFERA
ROTULE
BALL
KUGEL

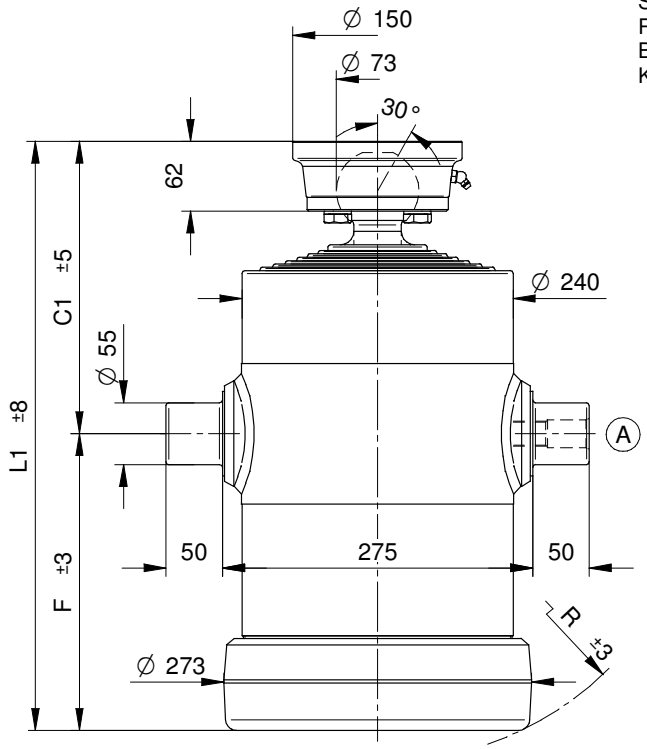

NORME DI SICUREZZA E PRECAUZIONI DI MONTAGGIO, VEDI Pag. 6
IMPORTANT SAFETY INSTRUCTIONS AND PRECAUTIONS FOR MOUNTIG, Page 6
NORMES DE SECURITE' ET PRECAUTIONS DE MONTAGE, VOIR Page 7
SICHERHEITSBESTIMMUNGEN UND VORSICHTSMAßNAHMEN FÜR DEN EINBAU, Page 7

*KIT GUARNIZIONI, SEALS KIT, KIT DE JOINTS, DICHTUNGSSATZ : **SGS088-210***

STANDARD

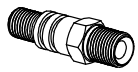

(A) 26100000 3/4 gas

OPTIONAL

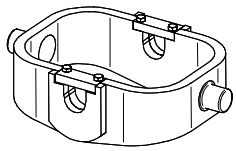

CULLA8

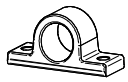

SUP055

SUP055-A

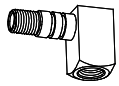

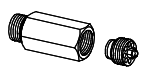

26320000 27230000

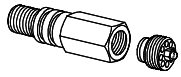

71780000 1/2 Gas
71560000 3/4 Gas

PESO TOT. RIBALTABILE 30 Ton. a 180 Bar
POIDS TOT. BASCULABLE 30 Ton. à 180 Bar
TOTAL WEIGHT TIP-UP 30 Ton. 180 Bar
GESAMTGEWICHT ANHÄNGER 30 Ton. 180 Bar

TIPO TYPE TYPE TYP	DISEGNO – DRAWING DESSIN – ZEICHNUNG	CORSA – STROKE COURSE – HUB	Ø SFILATE mm / Ø EXPANSIONS mm / Ø EXTENSIONS mm / Ø STUFEN mm									DIMENSIONI CILINDRO / DIMENSIONS VÉRIN / CYLINDER DIMENSIONS / ZYLINDER ABMESSUNGEN						L.sfilata – L. extension L.expansion – L. stufen	Peso – Kg – Weight	Poids - Kg – Gewicht	Volume olio Lt. Amount of oil Lt. Volume huile Lt. Ölinhalt Lt.
			68 TON. 6,5	88 TON. 10,9	107 TON. 16,1	126 TON. 22,4	145 TON. 29,7	165 TON. 38,4	187 TON. 49,4	210 TON. 62,3	236 TON. 78,5	C	C¹	F	L	L¹	R		F	S	
					*15																
7029	12829	**1490**		●	●	●	●	●	●	●		-	235	210	-	445	245	300	-	112	27
7030	12830	**1630**		●	●	●	●	●	●	●		-	235	230	-	465	265	320	-	120	29
7031	12831	**1725**		●	●	●	●	●	●	●		-	235	245	-	480	275	335	-	125	31
7032	12832	**1970**		●	●	●	●	●	●	●		-	255	270	-	525	300	380	-	136	35
7033	12833	**2250**		●	●	●	●	●	●	●		-	255	310	-	565	335	420	-	147	40
7034	12834	**2460**		●	●	●	●	●	●	●		-	255	340	-	595	365	450	-	155	44
7035	12835	**2780**		●	●	●	●	●	●	●		-	255	390	-	645	410	500	-	168	50
7036	12836	**3060**		●	●	●	●	●	●	●		-	255	430	-	685	450	540	-	181	55
7037	12837	**3270**		●	●	●	●	●	●	●		-	255	460	-	715	480	570	-	198	59
7038	12838	**3880**		●	●	●	●	●	●	●		-	255	540	-	795	555	650	-	223	72
7039	12839	**4230**		●	●	●	●	●	●	●		-	255	590	-	845	600	700	-	240	78

PRESSIONE MAX. DI ESERCIZIO 200 BAR - PRESSION MAX. DE SERVICE 200 BAR
WORKING MAX. PRESSURE 200 BAR – MAX. BETRIEBSDRUCK 200 BAR

CARATTERISTICHE TECNICHE DATE A TITOLO PURAMENTE INDICATIVO E MODIFICABILI SENZA PREAVVISO - THESE TECHNICAL SPECIFICATIONS ARE ONLY APPROXIMATE VALUES AND MAY BE CHANGED WITHOUT ANY PREVIOUS NOTICE
CARACTERISTIQUES TECHNIQUES DONNES A TITLE PUREMENT INDICATIF ET MODIFIABLES SANS PREAVIS - DIESE TECHNISHEN DATEN GELTEN NUR ALS RICHTWERTE UND KÖNNEN OHNE VORANMELDUNG GEÄNDERT WERDEN